MASSART

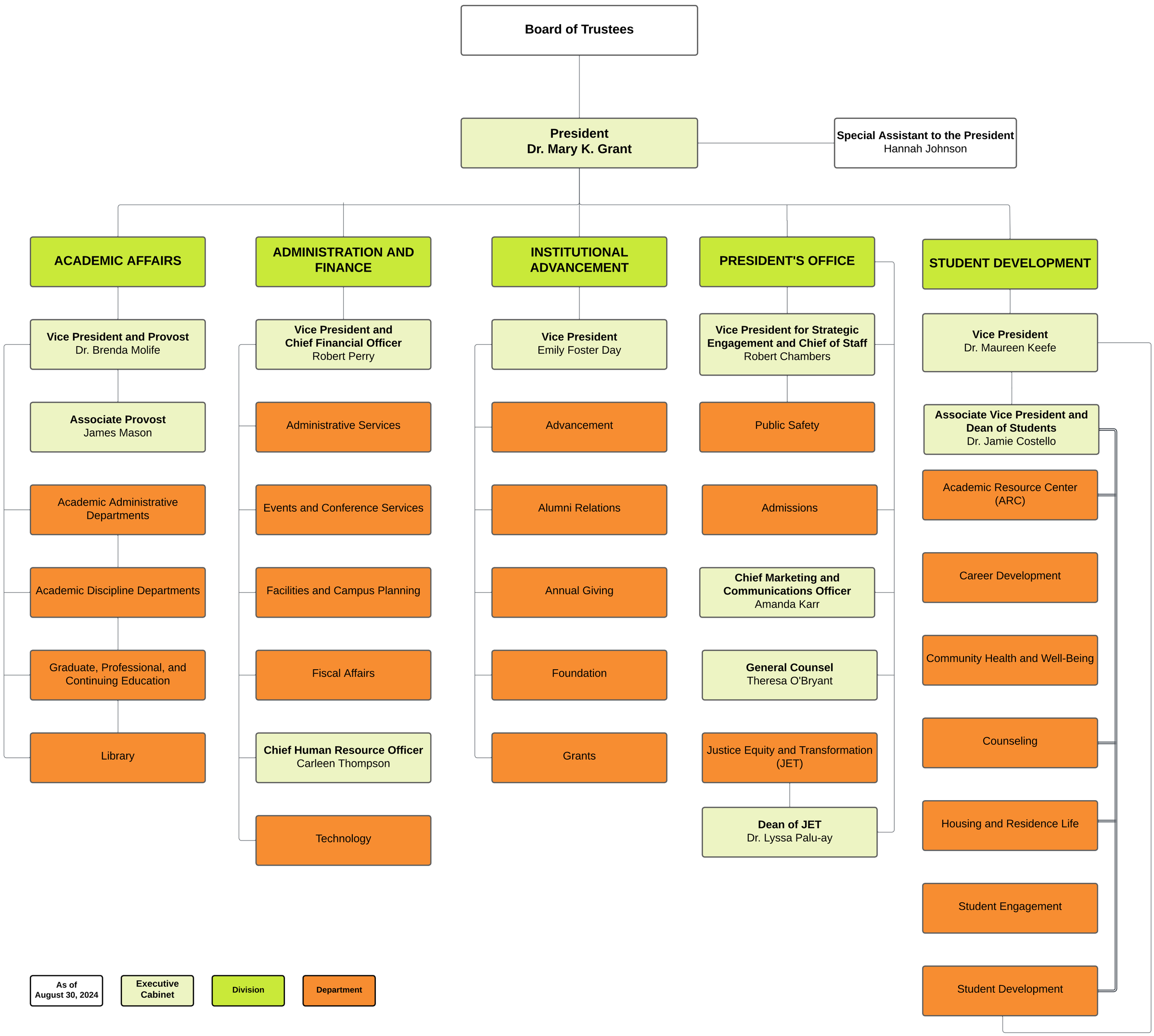
Board of Trustees
President
Dr. Mary K. Grant
Special Assistant to the President
Hannah Johnson
ACADEMIC AFFAIRS
Vice President and Provost
Dr. Brenda Molife
Associate Provost
James Mason
Academic Administrative Departments
Academic Discipline Departments
Graduate, Professional, and Continuing Education
Library
ADMINISTRATION AND FINANCE
Vice President and Chief Financial Officer
Robert Perry
Administrative Services
Events and Conference Services
Facilities and Campus Planning
Fiscal Affairs
Chief Human Resource Officer
Carleen Thompson
Technology
INSTITUTIONAL ADVANCEMENT
Vice President
Emily Foster Day
Advancement
Alumni Relations
Annual Giving
Foundation
Grants
PRESIDENT'S OFFICE
Vice President for Strategic Engagement and Chief of Staff
Robert Chambers
Public Safety
Admissions
Chief Marketing and Communications Officer
Amanda Karr
General Counsel
Theresa O'Bryant
Justice Equity and Transformation (JET)
Dean of JET
Dr. Lyssa Palu-ay
STUDENT DEVELOPMENT
Vice President
Dr. Maureen Keefe
Associate Vice President and Dean of Students
Dr. Jamie Costello
Academic Resource Center (ARC)
Career Development
Community Health and Well-Being
Counseling
Housing and Residence Life
Student Engagement
Student Development
As of August 30, 2024
Executive Cabinet
Division
Department